

**Michael A. Gordon, CPA, LLC**  
**Flowchart for Rental Activities**

Client Name: \_\_\_\_\_

Activity: \_\_\_\_\_

For Year: \_\_\_\_\_ Prepared By: \_\_\_\_\_

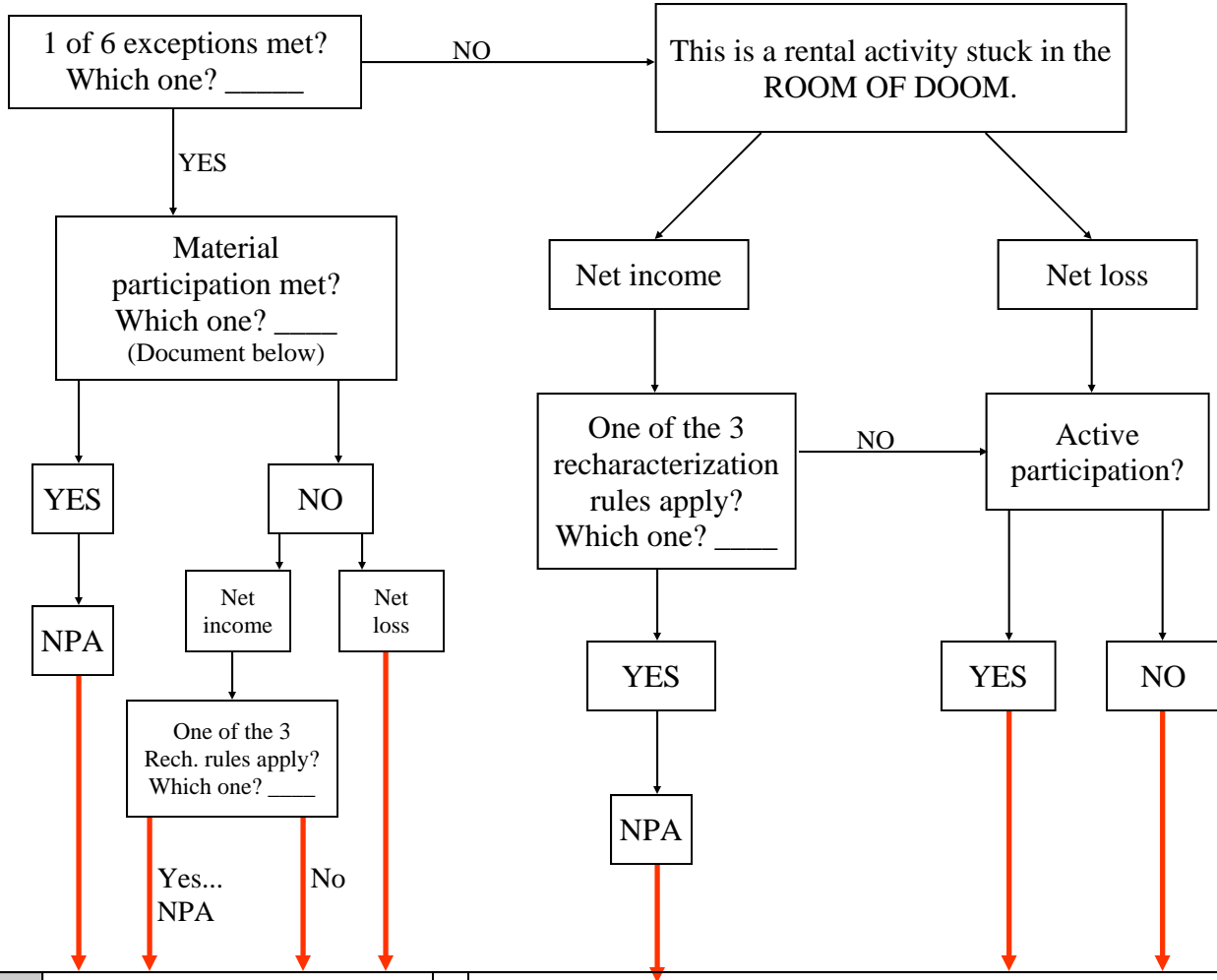

Form 8582 Reporting	Not on F8582	F8582 Pg. 2 W3	Not on F8582	F8582 Pg. 2 W1	F8582 Pg. 2 W3
---------------------	--------------	----------------	--------------	----------------	----------------

Subject to SE?	Almost always YES. But could be NO if Reg. ¶1.1402(a)(4)(c) is properly applied...see <b>Example 3</b> in SE section.	NO...Generally, not subject to SE But watch out for Reg. Section 1.1402(a)-(4)(c)...this is cited in PPC's 1040 Deskbook, Key Issue 16E, the <i>preparation pointer</i> just after the 6 exceptions. Also see discussion in SE section.
----------------	---	--

What documentation exists to verify that client met the material participation standard? Discuss below.

---



---



---



---